Appendix 3

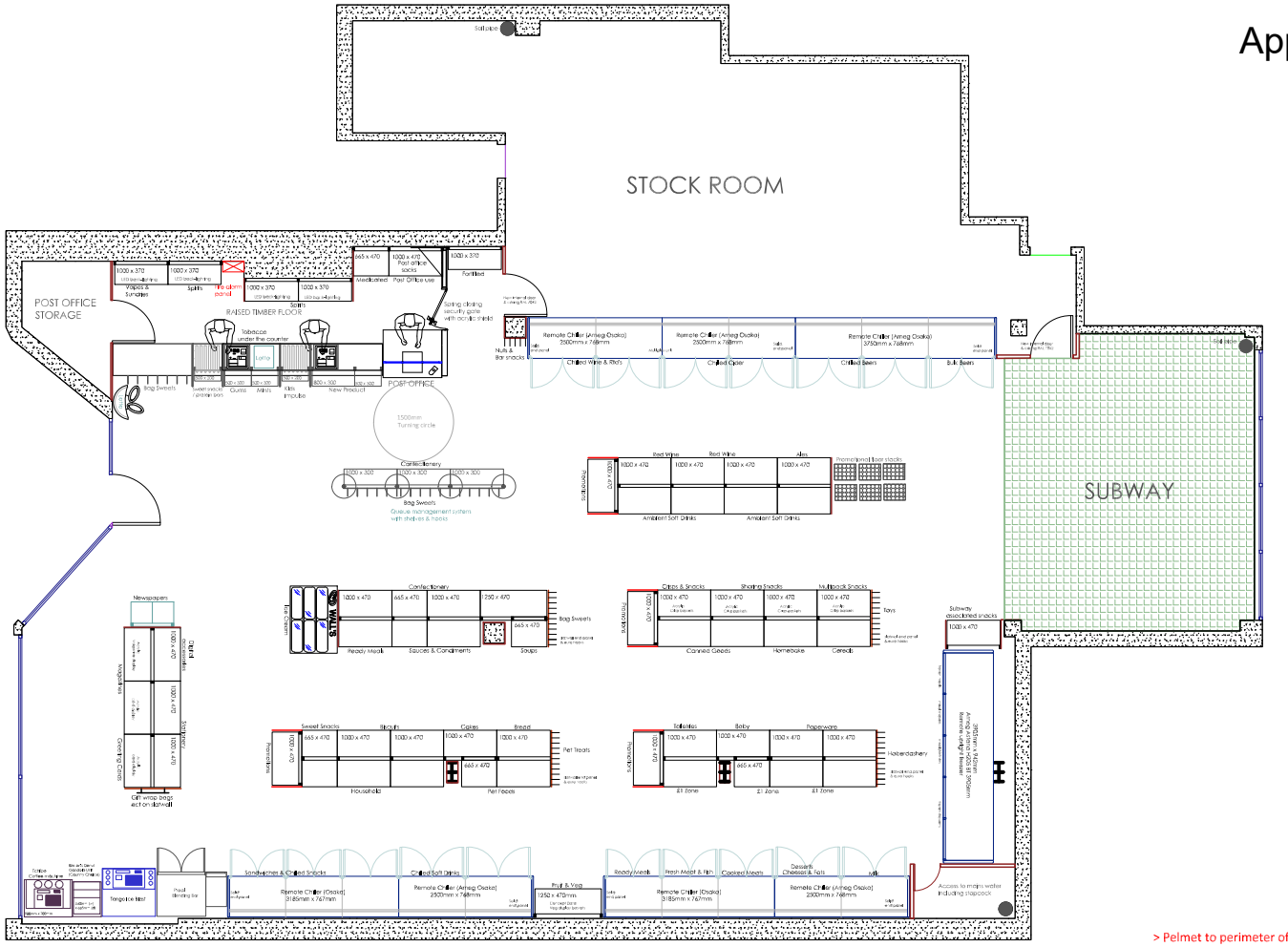

> Pelmet to perimeter of store - see adjacent key
> Red timber end panels are smooth and vinyls to be fitted by others
> Internal doors as indicated
> Please note different colour slatwall required on key
> Gondola height 1600mm
> Exposed slatwall edges to be covered with aluminium angle

New cladding/slatwall - Light Oak
Perimeter frieze - Grey RAL7043 270mm deep

NOTES:
All measurements to be checked before any work commences
This plan is for illustration purposes only
This plan is not to be used for contractual purposes

Craig Bourne, Retail Development Manager
Telephone 07983388915 email craig.bourne@lmkcc.co.uk

Unitas WHOLESALE
Forthcoming events:
Trade Show 2019, 5th - 6th March, Exhibition Centre Liverpool
Conference 2019, 16th – 20th September, Anantara Resort, Vilamoura, The Algarve

Client:
4 Pauls Row, High Wycombe, HP11 2XL
Arumugam Kalamohan mohanretail@hotmail.co.uk
07506 037499

Today's

Date: 06/07/2021	Revision.	
Scale: 1:100		
Drawn by: Craig Bourne	DRG No. TC/	
	APPROVED By: Customers Signature.....	